



P. O. Box 1201
Enfield, CT 06083
Ph : (860) 627-6870

Change Request

To: Loren Compson
Pacheco Ross Architects, P.C.
72 Voorheesville Avenue
PO Box 558
Voorheesville, NY 12186
Ph: (518)765-5105 Fax: (518)765-5107

Number: 20
Date: 9/11/14
Job: 14-009 Thompsonville Fire Station
Phone:

Description: Added steel and welding due to RFI #5 response

We are pleased to offer the following specifications and pricing to make the following changes:
Added steel and welding due to RFI #5 response

The total amount to provide this work is \$1,181.68

If you have any questions, please contact me at 860-627-6870.

Submitted by: Kirk Nassetta

Approved by: _____
Date: _____

Cc:

**Proposed Change Order
Detail Breakdown Sheet**

PCO 20 Added Steel Work per RFI 5 Response

Direct Costs: Item		PCO \$	
Engineered Building Products Inc			\$1,021.00
EBI O&P	5.00%		\$51.05
SUBTOTAL - SUBS			\$1,072.05
EBI - Labor/Materials# Uts Rate			
Carpenter			\$0.00
Laborer			\$0.00
Mason			\$0.00
Concrete Material			\$0.00
Misc Mtl			\$0.00
Superintendent	1	88.75	\$88.75
EBI Overhead and Profit		10%	\$8.88
TOTAL DIRECT COSTS			\$97.63
Indirect Costs:			
	Hrs	Rate	
Project Manager	0	115	\$0.00
Chief Estimator	0	96.5	\$0.00
Project Engineer	0	37.15	\$0.00
			\$0.00
TOTAL INDIRECT COSTS			\$0.00
Bond Premium		1.00%	\$12.00
TOTALS			\$1,181.68

ENGINEERED BUILDING PRODUCTS, INC.

Bloomfield, CT
 Phone: (860) 243-1110
 Fax: (860) 243-1834

WWW.EBPFAB.COM

CHANGE ORDER REQUEST

No. 02-RFI-05
 Date: 08/18/14

Contractors Name: <u>ENFIELD BUILDERS, INC</u>	Job Name: <u>THOMPSONVILLE FIRE DISTRICT #2</u>
Attention: <u>KIRK NASSETTI</u>	Job Location: <u>ENFIELD, CT</u>
Phone: <u>860-627-6870</u>	Job Number: <u>14C0018</u>
Email: <u>860-627-8017</u>	

We hereby request a change order to perform the additional work as described below:

Work: IN REGARDS TO THE HSS8X8 TO COLUMN CONNECTION, FURNISH & INSTALL ADDITIONAL (4) 1/4"x11 1/2"x0'-11 1/2" (38LBS) AND (22) L2X2X1/4X0'-5" ROLL CLIPS (20LBS) PER ATTACHED RFI-05 RESPONSE, WOT01 DATED 6/17/2014, AND MSR'S AWA 1437 DATED 6/17/14.

Qualifications & Exclusions: NO CHARGE FOR WELDING CONNECTIONS AT WIND BRACE FRAMES DUE TO FABRICATION ERROR
NO PAINT
NO TAXES

		NEW RATES EFFECTIVE 1/01/14		
MATERIAL:			COST/UNIT	UNIT TOTAL
WF, L, PL & RD	<u>68</u> Lbs.		\$ 0.90 per lb.	<u>61.20</u>
Tubes & Pipes	<u>0</u> Lbs.		\$ 1.05 per lb.	<u>0.00</u>
Paint	<u>0</u> Gals.		\$ 32.00 per Gal.	<u>0.00</u>
Purchases	<u>N/A</u>		\$	<u>0.00</u>
Rental Equipment	<u>0</u>		\$	<u>0.00</u>
LABOR & DELIVERY:		<u>STRAIGHT TIME</u>	<u>OVERTIME</u>	
Datalling	<u>0</u>	\$100.00 per hour	\$150.00 per hour	<u>0.00</u>
Shop	<u>2</u>	\$ 95.00 per hour	\$142.50 per hour	<u>190.00</u>
Project Management	<u>0</u>	\$ 105.00 per hour	\$167.50 per hour	<u>0.00</u>
Erection - Open Shop	<u>6</u>	\$ 110.00 per hour	\$160.00 per hour	<u>660.00</u>
Union-Prev. Wage	<u>0</u>	\$127.00 per hour	\$190.50 per hour	<u>0.00</u>
Trucking	<u>1</u>	\$110.00 per hour	\$165.00 per hour	<u>110.00</u>
			Sub-total	<u>1,021</u>

Tax	<u>\$0</u>
Bond	<u>\$0</u>
Total	<u>\$1,021</u>

ENGINEERED BUILDING PRODUCTS, INC.	CUSTOMER NAME:
_____ Authorized Representative	_____ Authorized Representative
Date: _____	Date: _____

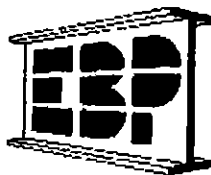

Engineered Building Products, Inc.

18 Southwood Drive, Bloomfield, CT 06002

P: (860) 243-1110 F: (860) 243-1834

Web: www.ebpfab.com



Date: 6/10/2014

Page 1 of 1

RFI #: 3

Job #: 14C0018

THOMPSONVILLE FIRE STATION

Request For Information

To: KIRK NASSETTA
ENFIELD BUILDERS, INC
1654 KING STREET
P.O. BOX 1201
ENFIELD, CT
Phone: (860) 627-6870
Fax: (860) 627-8017

CC: None

Subject: Tower Framing Connection

Sent Via: E-mail

Requested Information:

In regards to the connections of the HSS8X8 members to the HSS8X8 columns for the Tower Framing, is a roll clip and a top plate at the top of the column required for a proper connection? Currently, there is just a bottom plate seat with (2) holes for 3/4" TC Bolts. Please refer to attached Photos.

Thanks,

Jeff Wadsworth

The information requested above is crucial to the completion of the project. Please respond by 6/12/2014. If the requested response time is not met, the project may be delayed.

Jeff Wadsworth

ADD 1/4" TOP PLATE, FIELD WELD WITH 3/16" FILLET WELDS. TOTAL LENGTH OF WELD ON BEAMS = 6" TOTAL. TOTAL LENGTH OF WELD ON TOP OF COLUMN = 6"

ADD SMALL ROLL CLIP TO TOP OF INTERMEDIATE HEIGHT BEAMS. L 2x2x1/4 x 5" LONG - TYP.

CRAIG MALONEY, P.E.
16 JUNE '14



RFI-03
JOB#14C0018
THOMPSONVILLE FIRE DISTRICT
6/10/2014

IS A PLATED REQUIRED
TO BE WELDED TO THE
TOP OF THE TUBE AND
COLUMN?

DO WE NEED A ROLL
CLIP?

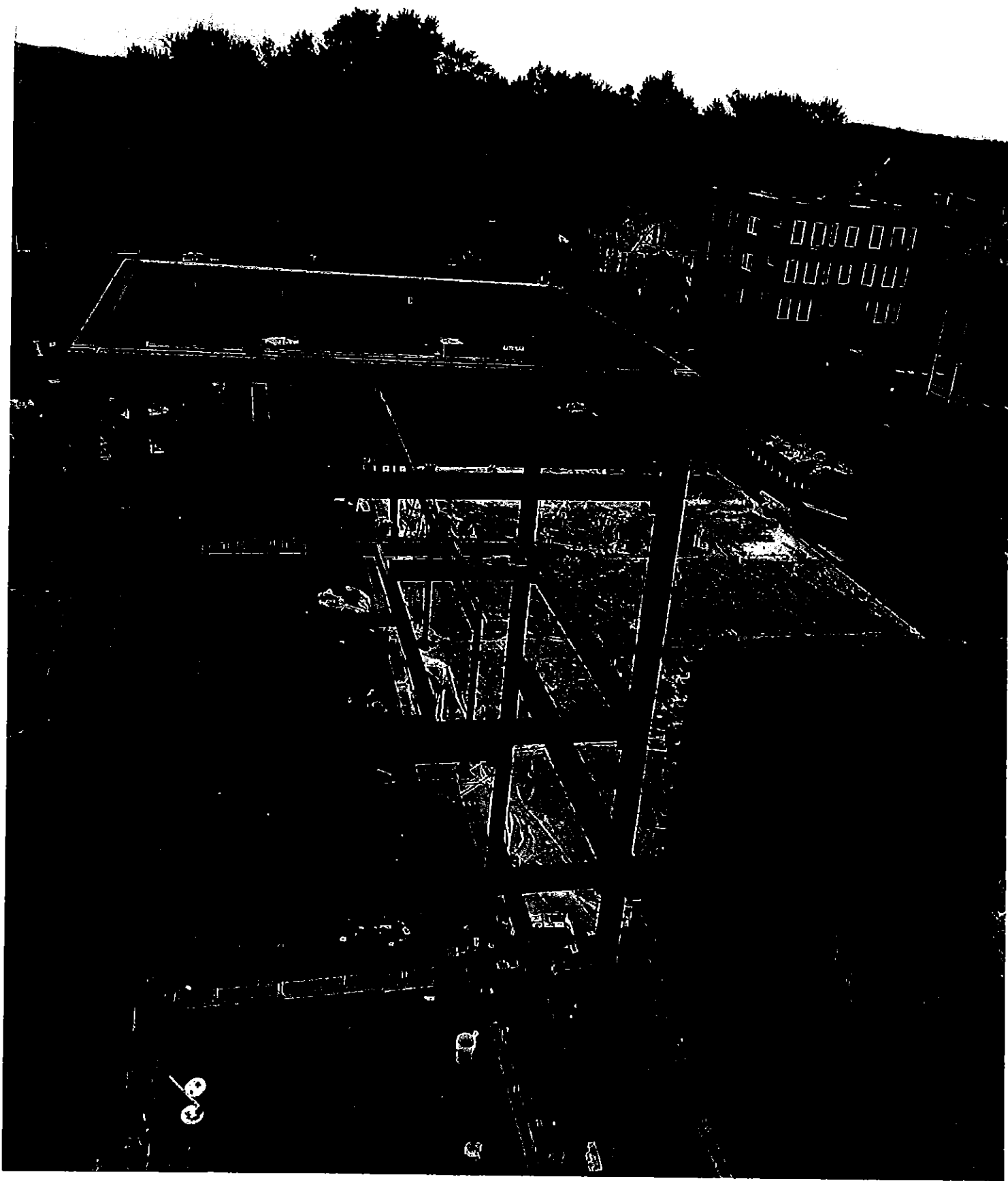

IS A ROLL CLIP
REQUIRED?

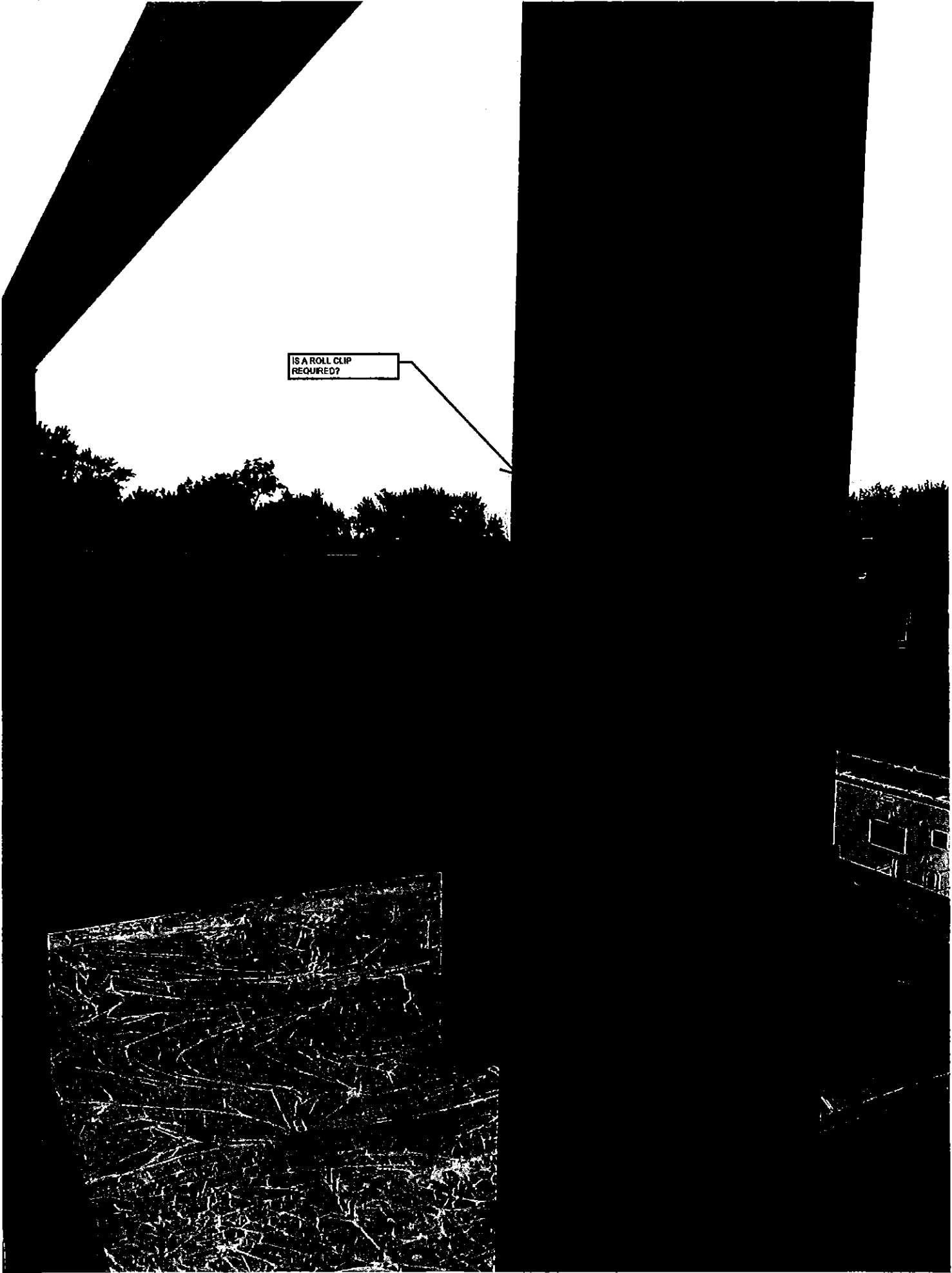



ENGINEERED BUILDING PRODUCTS, INC.
18 Southwood Drive
Bloomfield, CT 06002

Phone: (860) 243-1110
Fax: (860) 243-1834
Email: info@ebpfab.com
Visit us on the Web: www.ebpfab.com

WORK ORDER TICKET

Job#: **14C0018** SK#: **1** **6117114** **6117114** **6117114**

Type: (X) Contract Sketch: Shop Order: Order Taken by: **JBW** Date: Requested Ship Date: Actual Ship Date: Customer P.O. #:

Job Name/Address: **THOMPSONVILLE FIRE STATION**
Cust. Name/Address: **ENFIELD BULDERS INC.**
Shipping To/Address: **35 NORTH MAIN ST., ENFIELD, CT**

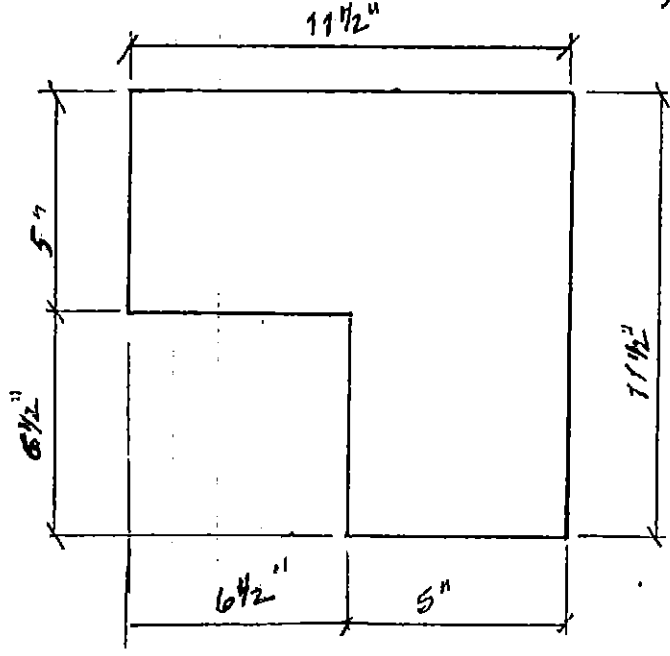

PLAIN MATERIAL

22 ~ A1 - L2^{1/2} x 2^{1/4} x 0'-5"

4 ~ P1 - 1/4" x 11" x 0'-11" R

BILL OF MATERIAL

P.M	POLISH: Y <input checked="" type="radio"/> N	FINISH:
P.M	SURFACE PREP: Y <input checked="" type="radio"/> N	TYPE
P.M	PAINT: Y <input checked="" type="radio"/> N	COLOR:
P.M	GALVANIZED: Y <input checked="" type="radio"/> N	
P.M	POWDER COATED: Y <input checked="" type="radio"/> N	
PUR.	STOCK MATERIAL CHECKED	
SHOP	FABRICATED BY:	
SHOP	INSPECTED BY:	
COMMENTS: NO PAINT		
FIELD WELD PER RFI #5		
4 6 (ATTACHED)		

MARK	QTY	DESCRIPTION	LENGTH	WEIGHT
P1	4	1/4" x 11 ^{1/2} "	0'-11 ^{1/2} "	38lbs
A1	22	L2 ^{1/2} x 2 ^{1/4} "	0'-5"	29lbs

RECEIVED BY: _____ DATE: _____ TOTAL: **67lbs**

White - SHOP Blue - OFFICE Pink - SHIP Yellow - SHIP/RETURN

ADDITIONAL WORK AUTHORIZATION

1437

MISCELLANEOUS STEEL & RAIL, LLC

P.O. BOX 572
SOUTH WINDSOR, CT 06074
860-432-2087

OWNER'S NAME Engineered Building products	PHONE	DATE 6-17-14	
STREET 18 Southwood dr	JOB NAME Tempsville Fire House	JOB NUMBER	
CITY Blomfield	STATE CT	STREET 35 North Main St	
EXISTING CONTRACT NUMBER	DATE OF EXISTING CONTRACT	CITY Pafeld	STATE CT

You are authorized to perform the following specifically described additional work:

ADD roll clips at all HSS spots on tower. And plate at top of tower. COR-02

2 men 3 hours
6 total man hrs

Weld the connectors together 1/4 fillet welds. All weld brace.

2 men 2
4 total man hrs

EBP, INC
qbw

10 total man hrs

ADDITIONAL CHARGE FOR ABOVE WORK IS: \$ _____

Payment will be made as follows: _____

Above additional work to be performed under same conditions as specified in original contract unless otherwise stipulated.

Date 6/17/14 Authorizing Signature [Signature] (OWNER SIGN HERE)

We hereby agree to furnish labor and materials - complete in accordance with the above specifications, at above stated price.

Authorized Signature _____ Date _____ (CONTRACTOR SIGN HERE)

THIS IS CHANGE ORDER NO. _____

NOTE: This Revision becomes part of, and in conformance with, the existing contract.

Kirk Nassetta

From: Jeff Wadsworth <JWadsworth@EBPFab.com>
Sent: Thursday, September 04, 2014 9:31 AM
To: KIRK NASSETTA - ENFIELD BUILDERS, INC
Cc: Dawn Higgins (dhiggins@enfieldbuilders.com); wpetronella@enfieldbuilders.com
Subject: 14C0018 - THOMPSONVILLE FIRE STATION - RFI #7 - TOWER FRP GRATING
Attachments: RFI_7.pdf; RFI_7.xml; CP I-6015 Submittal.pdf; RFI-07 TFD 068200 Grating Specs.pdf

Kirk,

Please refer to attached RFI-07 and attached CP Supergrate I-6015 submittal and Spec. 068200 for cross referencing. As noted previously, it appears that the only item on the Spec. that the proposed grating doesn't meet is the 4" O.C. spacing: 6" O.C. is the standard for the CP Supergrate. It meets everything else on the Spec.

Please advise.

Sincerely,

*Jeff Wadsworth
EBP, Inc.
18 Southwood Drive
Bloomfield, CT 06002
Office: 860-243-1110 X111
Cell: 860-818-3963
Fax: 860-243-1834*

Job: 14C0018 - THOMPSONVILLE FIRE STATION
RFI #7
RFI Date: 9/4/2014
Response Requested By: 9/9/2014

File Attachments:
RFI_7.pdf
RFI_7.xml - FabSuite Data Exchange File

Kirk Nassetta

From: Garfield Gunter <gunterblmf@sbcglobal.net>
Sent: Thursday, September 04, 2014 8:07 AM
To: Kirk Nassetta
Subject: Uconn OFSM

Kirk,

We replace the existing batteries in the LED emergency lights. We are ready for the Fire Marshall test. Please let me know went

Thanks,
Garfield
Premier Electrical Contractor LLC